

Saad Haddad

S H I F T I N G S A N D S

—for piano and electronics—

Copyright © 2014 Dib Press
www.saadhaddad.com

Technical Requirements:

Macintosh Computer running MAX 6 Runtime

[*SS_MAX* folder should be copied onto the desktop; this folder includes all files needed for practice and performance]

2 high quality microphones and microphone cables

2 loudspeakers for stereo setup (4 loudspeakers for surround sound setup)

Audio Interface

Earphones (click track for pianist)

duration: ca. 8 minutes

Note for pianist:

For practice purposes, listen to *SS_Practice.wav* through earphones while playing. This file replicates what the pianist will hear in the earphones during the performance without having to rely on using the MAX software during practice.

Note for electronics technician:

Directions on how to use the MAX patches, *SS_stereo.maxpat* (stereo setup) OR *SS_4-channel.maxpat* (surround sound setup) are written out in the patches themselves. The technician should have a copy of the score to follow along.

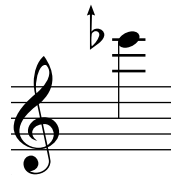

This notation is read as “E half flat,” which is heard as the pitch between E flat and E natural. This system applies to all microtones in the work. These pitches only occur in the electronics.

Program Notes:

Shifting Sands constantly wavers unpredictably between the distinctive strands of Western and Arabic music, seeking to fuse the evocative, other-worldly sound of the "maqam" (scale in Arabic) within a Western scheme and tonality. One of the main ideas of the piece involves an undying, repetitive pulse from the piano that sets up an uninterrupted framework for the passage of roving scalar runs that dance all over the piano. In an abstract sense, that music is akin to the monolithic presence of the vast Arabian deserts as a backdrop for the hundreds of thousands of nomads that have traversed their ancient sands.

notes by the composer

For more information, visit:
www.saadhaddad.com

SHIFTING SANDS

Insistent ♩ = 144

Saad Haddad

Earphones

Electronics

MAX Trigger

Live Piano

Bar 2

① Tape/Click start

6

② Piano Input/Reverb fade in →

Ped.

10

pp

mf

mf

pp

mf

sim.

mf

14

18

22

38

43

46

④ *Reverb/Chorus fade in* →

p *mf* *mf*

sim. *sim.*

Ped.

51

55

B

mf

touch pedal as needed

59

62

65

77

80

85

91

97

E

pp

ff

Ped.

gradually release pedal

103

mf

F

ff

Ped.

109

(gradual pitch bend from Ehalf♭ to E♭)

pp

pp

gradually release pedal

115

mf

G

119

H

123

I

127

J ⑤ *Delay fade in ->*

ff

Ped.

K

131

(gradual pitch bend from E \flat to Ehalf \flat)

L ⑤ *Delay fade in ->*

ff

Ped.

K

135

(gradual pitch bend from Ehalf \flat to E \flat)

L ⑤ *Delay fade in ->*

ff

Ped.

K

139

143

147

all electronics will dim. until mm. 184

(gradual pitch bend from G to A half)

6 Chorus/Delay fade out ->

O

gradually release pedal

f Ped.

(gradual pitch bend from F to E)

P

mf

Ped.

161

166

181

Electronics TACET

7 Piano Input/Reverb fade out →

gradually release pedal

187

193

Tambourine

pp

mf

R

17

199

207

Ped. keep pedal down until mm. 269

215

223

8 Piano Input/Reverb fade in →

229

234

238

253

257

261

265

269

274

10

Electronics
OFF
trigger
during
applause